



MODIS Ultra™, SOLUS™ and ETHOS® Family Tools

Code Scan and Report (scan/view/print)

Selecting **Code Scan** starts an active scan of vehicle control modules. The scan results are configured into a Vehicle System Report that is accessible and printable using ShopStream Connect™ (SSC). The report file can be copied, attached to an e-mail or printed.

Use Code Scan to Scan Systems¹

Once you have connected and identified a vehicle through Scanner, select **Code Scan** (Figure 1) from the Vehicle System menu to start an active scan of vehicle control modules.

View & Save Code Scan Results

The total number of systems analyzed is actively displayed at the top of the screen (Figure 2).

After the code scan has completed, select **Save**. A confirmation message is displayed indicating that the file was saved. Once saved, the code scan report can be viewed on the diagnostic tool in the same manner it was displayed originally.

1. Select **Previous Vehicles and Data** from the Home screen.
2. Select **View Saved Data**.
3. Select the code scan report file from the list to view the file (Figure 3).

For more information about Code Scan, refer to your diagnostic tool user manual at: diagnostics.snapon.co.uk/usermanuals

Printing the Code Scan Report

To print the Code Scan Report, the saved report must be opened using SSC. You can download SSC free online at: diagnostics.snapon.co.uk/ssc

1. Connect the tool to the PC with the USB cable that came with your tool.
2. From the tool, select **Tools** then select **Connect-to-PC**.
3. Select the diagnostic tool name from the file directory (Figure 4).
4. To open the Code Scan Report select the code scan .XML file from the file list.
5. Select **Print** from the menu to print the report (Figure 5).

For more information on printing the report, see the next page.

¹ The Code Scan function is dependent upon the vehicle. Not all vehicles may support this function.

Figure 1

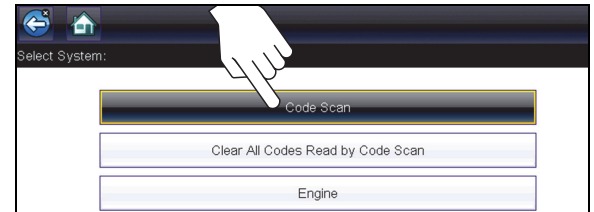

Figure 2

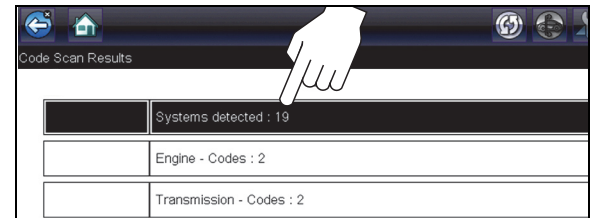

Figure 3

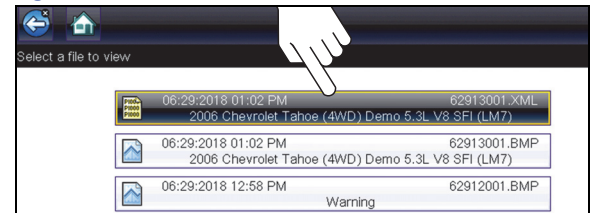

Figure 4

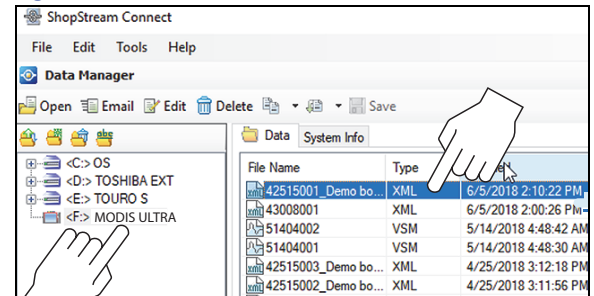
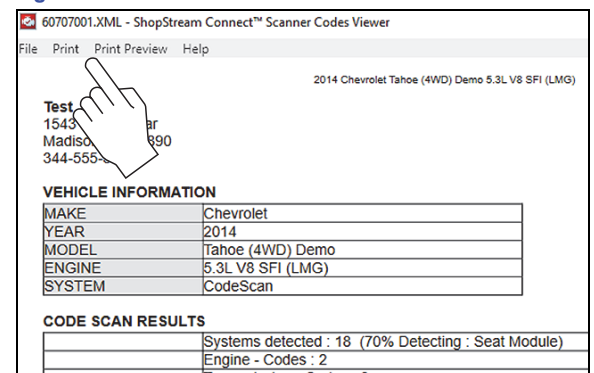

Figure 5





MODIS Ultra™ , SOLUS™ , and ETHOS® Families

Code Scan Report (editing/printing)

Basic Setup and Connection¹

ShopStream Connect is used to print the Code Scan Report.

1. Download and install the ShopStream Connect software on your PC.
2. After ShopStream Connect is installed, connect the diagnostic tool to the PC using the supplied USB cable.
3. From the diagnostic tool, select **Tools** from the Home screen, then select **Connect-to-PC**.
4. If not automatically launched, open the ShopStream Connect application on your PC.
5. Double-click the applicable drive from the file directory (left-side) as represented by the diagnostic tool name to open the list of saved files (Figure 1).

Figure 1

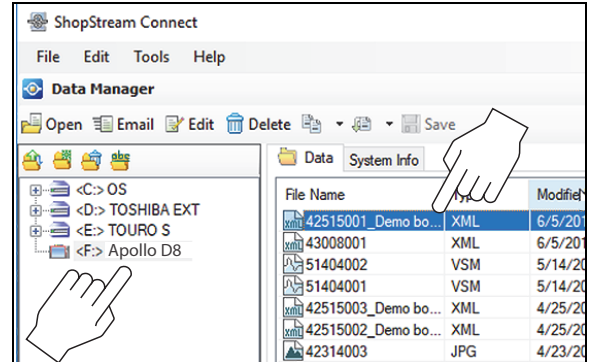

Editing the Code Scan Report

The Shop Information (header) of the Code Scan Report can be edited.

1. From ShopStream Connect, select **Tools > Options > Edit Shop Info** (Figure 2).

Figure 2

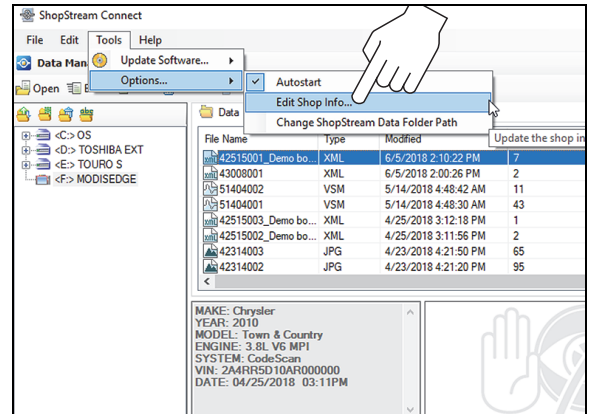

The **Shop Info** dialog box opens (Figure 3) allowing you to enter the name address, and phone number for your shop. This information is included as a header on the report.

A preview panel at the bottom of the box shows how the information will appear on a print out (Figure 3).

2. Check the **"Use Shop Info in Printout Header"** box to show the Shop Info in the printout (Figure 3).
3. Check the **"Use timestamp in Vehicle System Report"** box to show the time the vehicle was scanned in the printout (Figure 3).
4. When you are finished editing, select **Save** (Figure 3) to save the information and close the dialog box.

Figure 3

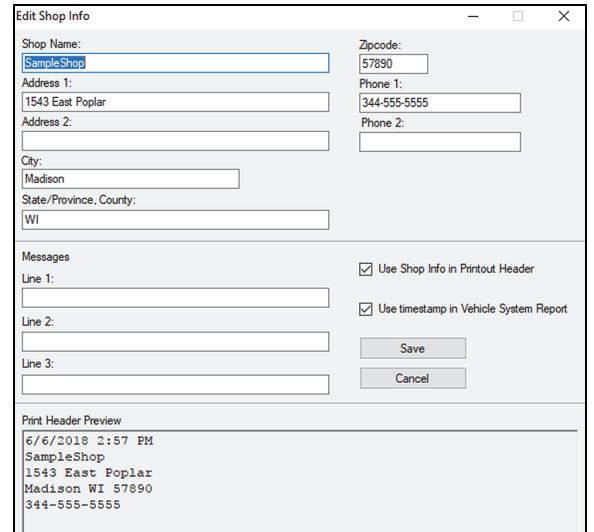

¹ ShopStream Connect is available free online at: diagnostics.snapon.co.uk/ssc
 The ShopStream Connect User Manual is available online at:
diagnostics.snapon.co.uk/usermanuals



Printing the Code Scan Report

1. Double-click the applicable .XML file from the list to open the file (*Figure 1*).
2. From the viewer, selecting **Print** (*Figure 4*) opens the Windows print dialog window (*Figure 5*). Select your printer from the list, then select **Print** to print the report.

Figure 4

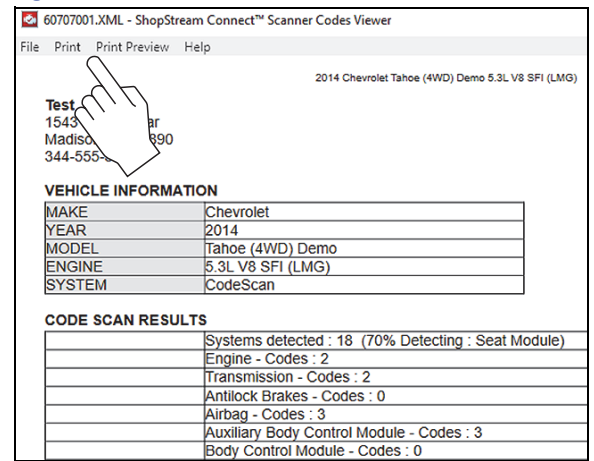

Figure 5

